

**ABELL
SURVEYING & MAPPING
DELANAN, WISCONSIN 53115
414-720-6787**

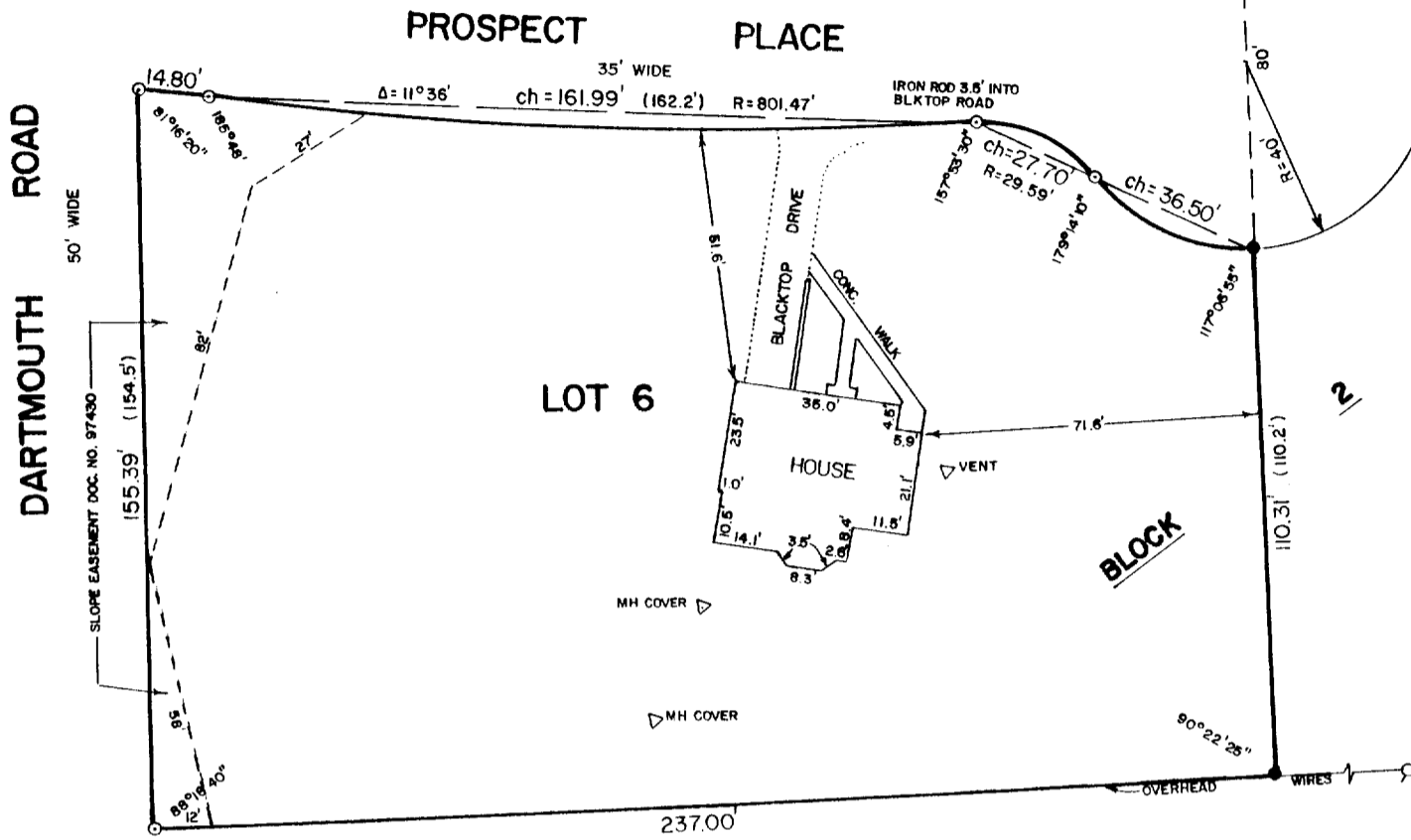

PLAT OF SURVEY OF

LOT 6, BLOCK 2, UNIVERSITY HEIGHTS, VILLAGE OF WILLIAMS
BAY, WALWORTH COUNTY, WISCONSIN.

ORDERED BY: PAUL PETRIE
5100 S. DORCHESTER AVE.
CHICAGO, IL. 60615

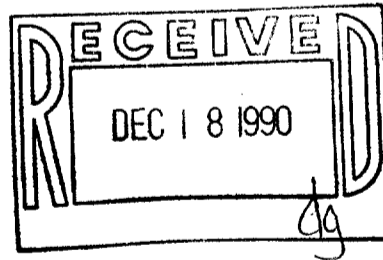

SCALE - 1"=40'

LEGEND

- ⊘ - IRON PIPE FOUND
- - IRON ROD FOUND
- - IRON ROD SET
- () - RECORDED AS

I HEREBY CERTIFY THAT I HAVE SURVEYED THE ABOVE DESCRIBED PROPERTY AND THAT THE ABOVE MAP IS A TRUE REPRESENTATION THEREOF AND SHOWS THE SIZE AND LOCATION OF THE PROPERTY, ITS EXTERIOR BOUNDARIES, THE LOCATION OF ALL VISIBLE STRUCTURES AND DIMENSIONS OF ALL PRINCIPAL BUILDINGS THEREON, BOUNDARY FENCES, APPARENT EASEMENTS, ROADWAYS AND VISIBLE ENCROACHMENTS, IF ANY, TO THE BEST OF MY KNOWLEDGE AND BELIEF.

THIS SURVEY IS MADE FOR THE USE OF THE PRESENT OWNERS OF THE PROPERTY, AND ALSO THOSE WHO PURCHASE, MORTGAGE, OR GUARANTEE THE TITLE THEREIN WITHIN ONE (1) YEAR FROM DATE HEREOF.

David F. Abell

DAVID F. ABELL
WISCONSIN REGISTERED LAND SURVEYOR, S-1596

DATE June 4, 1990 REVISED: JUNE 19, 1990
JOB NUMBER - 90095
NOTE: THIS IS NOT A CERTIFIED COPY UNLESS SEALED.